Ancestors of Daniella Vauwert Olesen

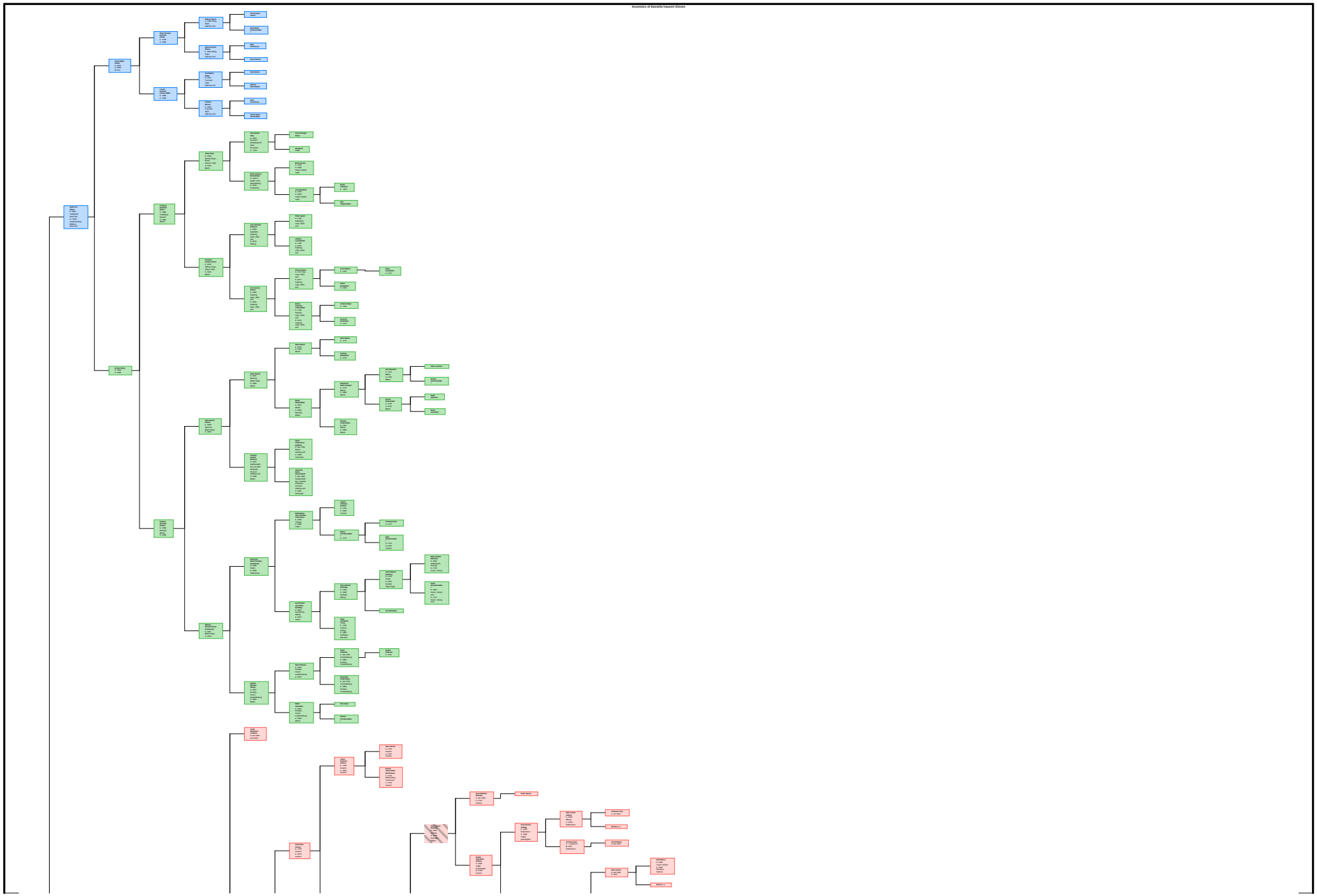

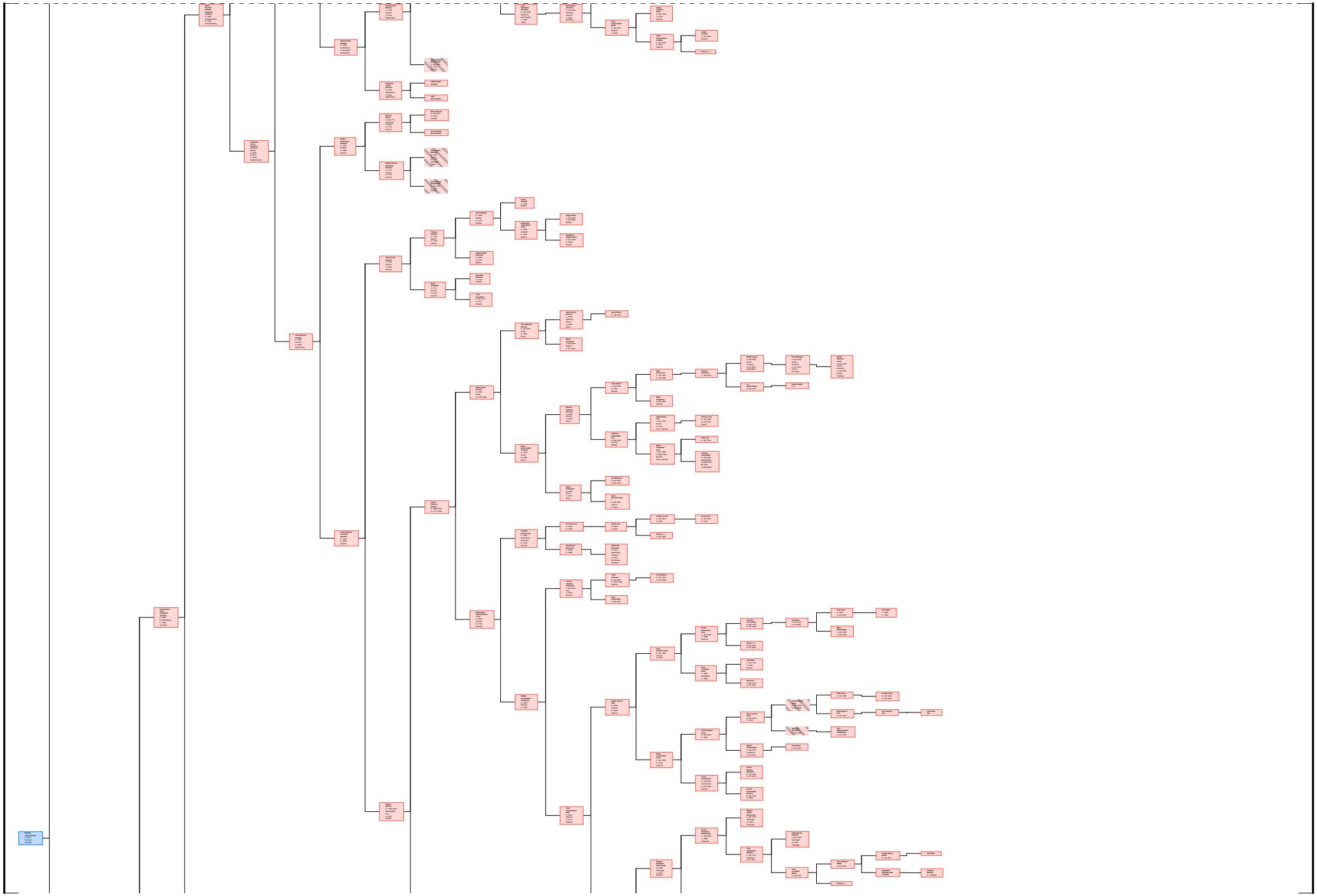

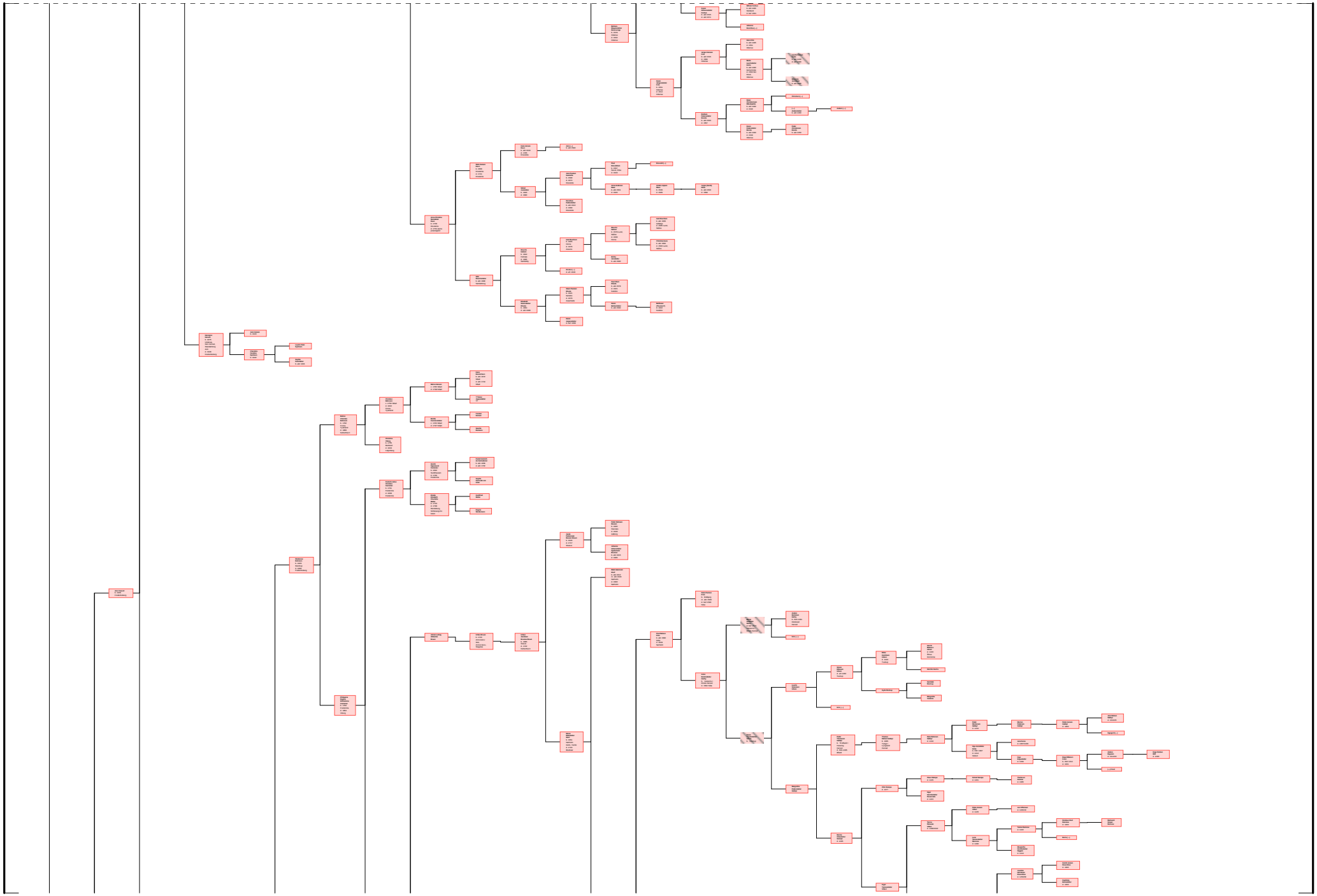

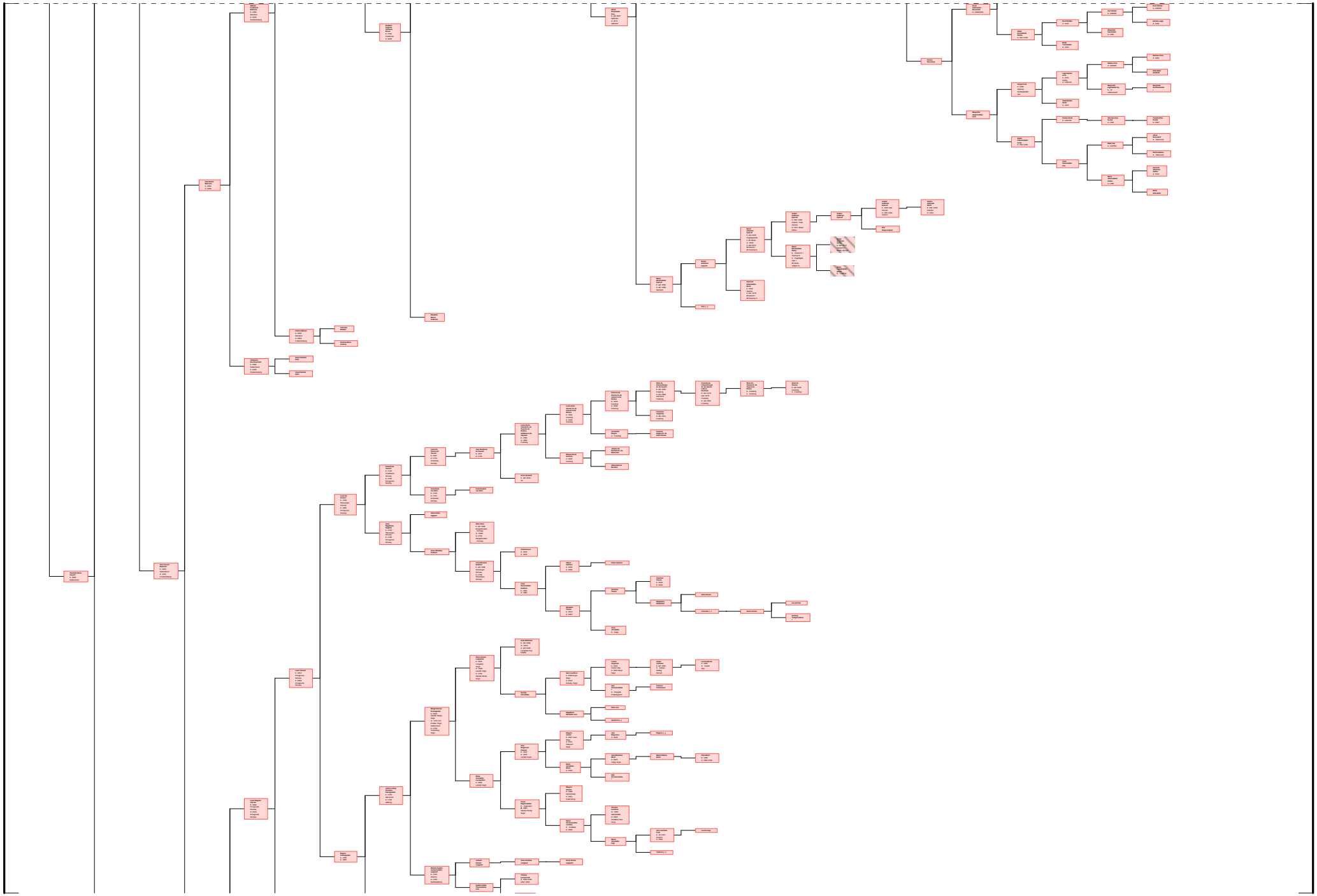

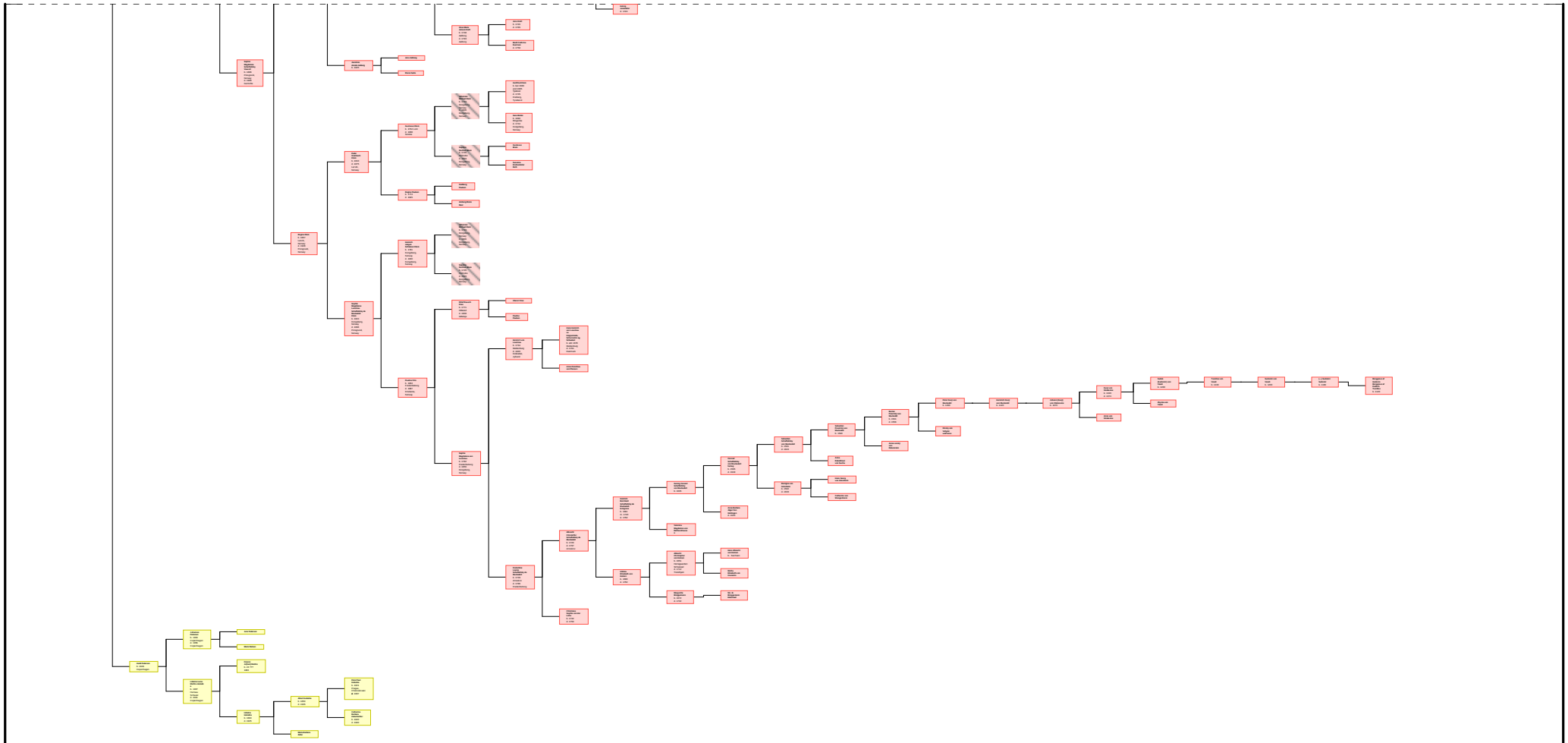

Kjeld Olesen, Frederiksberg, na, na, Denmark